Gc
929.2
C810c

Gc
929.2
C810c
1164761

M. L.

GENEALOGY COLLECTION

ALLEN COUNTY PUBLIC LIBRARY
3 1833 01204 3714

Digitized by the Internet Archive
in 2018

https://archive.org/details/genealogyofdesce00corb

C/249e

THE INSTITUTE OF AMERICAN GENEALOGY
407 South Dearborn Street
Chicago 5, Illinois

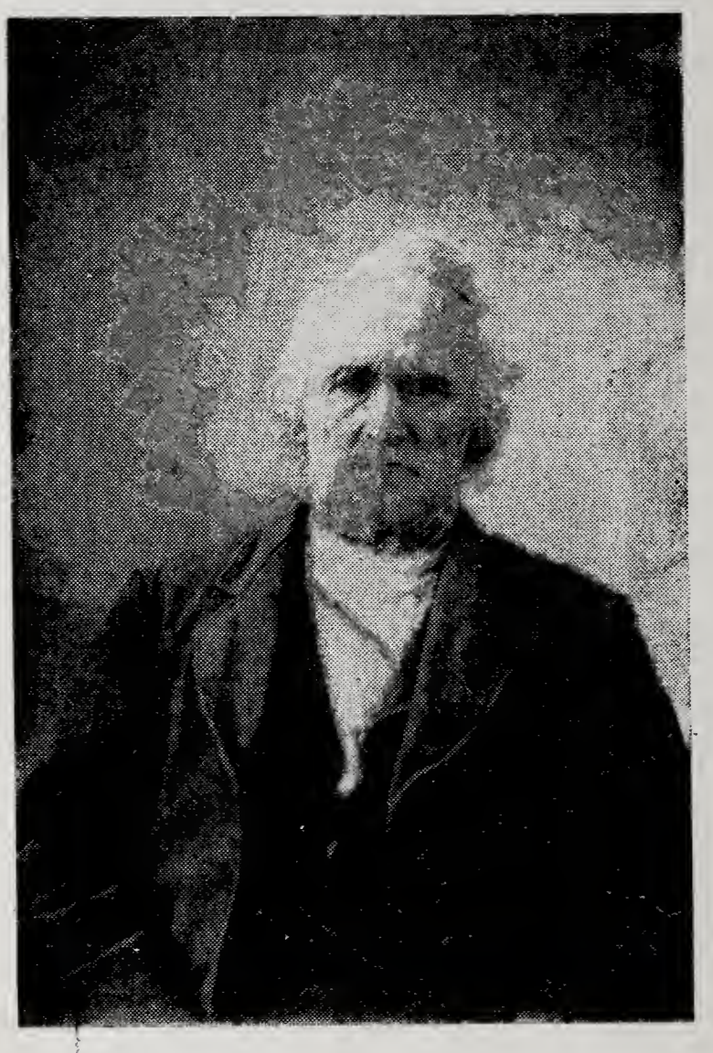

LEONARD S. CORBETT
of Palmyra, Ohio

C1249a

GENEALOGY

OF THE

DESCENDANTS

OF

ROBERT CORBETT

Came from England
Fought in King Philip's War, 1675
Married Priscilla Rockwood, 1682
Helped Settle Woodstock, Conn.

THE INSTITUTE OF AMERICAN GENEALOGY
407 South Dearborn Street
Chicago 5, Illinois

Compiled by

CLYDE H. CORBETT
Attorney at Law
North Canton,
Ohio

Published by

The Canton Printing Co.
Canton, Ohio

THE AUTHOR

FOREWORD BY AUTHOR

1164761

Engaged in the highest form of detective work, as the self-appointed "looker-upper," during the past 15 years we have accumulated considerable data, and many incidents pertaining to our branch of the Corbett Family here in Northern Ohio. We have carefully studied the genealogical departments of the Cleveland Public Library, the Library of the Western Reserve Historical Society, at Cleveland, where Emma B. Hawley has given valuable assistance, the Newberry Library, of Chicago, Library of Congress, Washington, D. C., the Library at Dedham, Mass., and the Akron, Ohio, Public Library.

We visited Barre and Milford, Mass., places from which the pioneer Corbetts migrated to Ohio. We copied from the probate and deed records of both Worcester, Mass. and Ravenna, Ohio.

This project has been both pleasant and highly interesting—a labor of love for the family name.

A conference was had with Henry R. Corbett, of Chicago, author of "The Corbett Family in England and America." In such ways, by correspondence, and by many automobile trips, information has been pieced togteher to aid in compiling this volume.

To start with, we had only two clues: first, what Peter N. Corbett, the author's father had said about his father, Nathaniel, walking from Massachusetts with ax and gun on his shoulder; secondly, several old deeds in our possession, which showed ownership of land by a Nathaniel Corbett, around Milford and Barre, Mass. These were found in an old chest after my father's death.

With these as a beginning, it has been possible to complete a family tree going back eleven generations in America, to Robert Corbett, of Weymouth, Mass. on the south shore of Boston Bay. Of course, one never knows what he will find in such a search. As one wag said, "Is it true that it costs $100 to have your family tree looked up?" The other retorted: "Well, not exactly. I paid $25 to have it looked up and $75 to have it hushed up."

TABLE OF CONTENTS

Page

Explanatory Notes ---------- 8

Foreword by Author ---------- 5

Ancient Corbett Family in Europe ---------- 9

A Corbett Family Established in America ---------- 9

First Generation—Robert Corbett, Immigrant ---------- 10

Second Generation—Elder Daniel Corbett, of Milford, Mass. 10

Third Generation—Deacon Daniel Corbett, of Milford, Mass. 10

Fourth Generation—Captain Nathaniel Corbett, of Milford and Rowe, Mass. ---------- 11

Fifth Generation — Nathaniel Corbett II, of Franklin and Barre, Mass. — Migrant to Ohio ---------- 12

Sixth Generation—Chiron Corbett of Palmyra and Nathaniel III, of Shalersville, Ohio ---------- 16

Seventh Generation — Leonard S. of Palmyra and Peter Nathaniel of Shalersville ---------- 18

Eighth Generation — Leonard's Five Children and Peter's Thirteen Children ---------- 22

Ninth Generation — Leonard's Twelve Grandchildren and Peter's Thirty-three Grandchildren ---------- 31

Tenth Generation — Leonard's 17 Great-Grandchildren and Peter's 60 Great-Grandchildren ---------- 43

Eleventh and Twelfth Generations — Leonard's 16 Great-Great-Grandchildren and Peter's 5, also Leonard's 9 Great-Great-Great-Grandchildren ---------- 44-45-46

CORBETT
COAT OF ARMS COMPLETE

THE CORBETT COAT OF ARMS

SHIELD—A raven on a field of gold.

CREST—An elephant bearing a castle.

MOTTOES — Above the crest, "Virtutis laus Actio" (Deeds are the praise of virtue); below the shield, "Deus Pascit Corvos" (God feeds the ravens).

EXPLANATORY NOTES

As it is somewhat difficult for most of us to trace relationship, a chart is prepared, which, if followed, will give it plainly. Authority: Coburn Genealogy, Lowell, Mass.

NATHANIEL II

2 NATHANIEL III	brothers	CHIRON 2
3 PETER	1st cousins	LEONARD 3
4 RAY	2nd cousins	ARTEMON 4
5 ORA	3rd cousins	RAY 5
6 ROBERT	4th cousins	RALPH 6

This shows relationship when both are in the same generation. When they are not, the relationship is as follows:

Ora will be 5th cousin, once removed from Ralph. Artemon will be 4th cousin, once removed from Ora, and twice removed from Robert, etc.

NOTE: All names of places not followed by the state are located in Ohio.

The figures in the larger type give the family number which refers back to a corresponding number showing the name of the parents. The figures in the smaller type placed at the left of the children's names, refer forward to a corresponding number at which the history of his family is given.

ANCIENT CORBETT FAMILY IN EUROPE

From London Daily Chronicle, May 14, 1927: "The man of longest pedigree in England in my opinion," said A. C. Fox-Davies, barrister of London, England, "is Sir Gerald Corbet, of Moreton-Corbet Castle, Shropshire, whose ancestry is known to go back for six generations in Normandy before Sir Roger Corbett, standard-bearer for William the Conqueror at the Battle of Hastings in the year 1066, settled in England."

NOTE: In that year the Normans crossed the English Channel, defeated King Harold's Army at Hastings and took possession of all of Great Britain.

From that day to this, "This ancient and distinguished family," as it is called in the heraldic records (Burke's "Baronial Families," Library of Congress), "has occupied important estates in Shropshire, while branches of the family have carried the name to all parts of the English speaking world."

In 1649 Hon. Miles Corbet was one of the judges who signed the decree of death to King Charles I. Most of the Corbetts are known to have followed Cromwell in the Civil War that followed the execution of the king, and had reason to fear the vengeance of Charles II when he became king in 1660. We know that Miles Corbet, and the other judges were all executed, by command of the new king, at Charing Cross, London.

A CORBETT FAMILY ESTABLISHED IN AMERICA

Members of many prominent families who were not popular with the government of Charles II fled to America. Among them was Robert Corbett, a young man first recorded in "Savage's Genealogical Dictionary of New England," vol. I, page 457, as a soldier who fought bravely in King Philip's War, in 1675-1676. Next it is recorded that he married Priscilla Rockwood, in 1682, at Mendon, Mass., thus establishing our Corbett Family in America.

Several other Corbetts migrated to America both earlier and later to establish other Corbett Families here.

Prominent members of other branches than our own include:

1. TIMOTHY CORBETT, b. 1858, of Minn., Bishop of Catholic Church.
2. HENRY R. CORBETT, b. 1866, of Ill., Author of "The Corbett Family in England and America."
3. LEE CLEVELAND CORBETT, b. 1867, of New York, Horticulturist.

4. Harvey Wiley Corbett, b. 1873, of Calif., Architect.
5. Lawrence Jay Corbett, b. 1877, of Calif., Electrical Engineer.
6. Hiram Stevens Corbett, b. 1886, of Ariz., Republican National Committeeman.
7. Elizabeth F. Corbett, b. 1887, of Ill., Author.
8. Virginia Harbert Corbett, of Colorado, Teacher.
9. Boston Corbett, the soldier who shot John Wilkes Booth.
10. James J. Corbett, b. 1869, of Calif., Prize Fighter of Irish descent.

FIRST GENERATION

1. Robert Corbett, Soldier in King Philip's War, 1675-1676; m. 1682, Priscilla Rockwood, dau. of John Rockwood, of Mendon, Mass. He was interested in the settlement of Woodstock, Conn. He probably lived there and also at Milford, Mass.

Children:—Ref. Ballou's History of Milford.

a. Doctor John
b. Joseph
2. c. Elder Daniel, b. 1694.

SECOND GENERATION

2. Elder Daniel[2] Corbett (*Robert*[1]), b. 1694; d. 1753; m. Sarah Jones, dau. of Elder Daniel and Sarah Jones, of Milford, in 1717. They came eventually to own 400 acres of land in North Purchase, suburb of Milford, and he was prominent in town meetings.

Children:

a. Mercy, b. 1718
3. b. Daniel (Deacon), b. 1720
c. Sarah, b. 1722
d. Nathaniel, b. 1724
e. Bridget, b. 1726; m. Aaron Morse.
f. Lois, b. 1727
g. Eunice, b. 1728; m. Samuel Warren.
h. Priscilla, b. 1732
i. Alice, b. 1733; m. Dudley Chase.

THIRD GENERATION

3. Deacon Daniel[3] Corbett (*Daniel,*[2] *Robert*[1]), b. July 8, 1720; d. 1761; m. Mary Holbrook, of Milford, in 1741. Milford is 20 miles southeast of Boston and is the real cradle of our branch of the family. Deacon Daniel inherited and left a large

landed estate near Milford. He belonged to the Congregational Church and was a participant in town meetings. Like his father he was a highly respected citizen.

Children:

4. a. NATHANIEL, b. 1741
   b. PRISCILLA, b. 1743
   c. ROBERT, b. 1745
   d. DANIEL, JR., b. 1746
   e. PETER, b. 1748
   f. JOSEPH, b. 1750
   g. ELDAD, b. 1752
   h. MARY, b. 1755
   i. HEPHZIBAH, b. 1757; m. William Legg.
   j. BEULAH, b. 1759; m. Dan Thayer.
   k. JOHN, b. 1761

FOURTH GENERATION

4. NATHANIEL[4] CORBETT (*Daniel,*[3] *Daniel,*[2] *Robert*[1]), b. 1741; d. about 1812; m. Lucy Thayer Nov. 28, 1764. (see Bellingham and Mendon Vital Records). Here we find a thorny branch in our family tree. Two days after his marriage to Lucy Thayer, a son, b. Nov. 30, out of wedlock, to Lucy Hayward, 20 years old, and the daughter of prominent citizens of Milford, was named Nathaniel Corbett. It may be presumed that Nathaniel I was the father, since he was then 22 years old, and the only Nathaniel Corbett recorded as living in Milford at that time. (Census Records.)

Children: (See Deed Records, Rowe County, Mass., Vol. 58, page 378).

5. a. NATHANIEL (son of Lucy Hayward), b. Nov. 30, 1764 (Ballou's History of Milford, page 793)
   b. LUCY, b. about 1765 in Milford
   c. JOSIAH, b. about 1767 in Milford
   d. JOHN, b. about 1769 in Milford
   e. MOSES, b. about 1771 in Milford
   f. DAVID, b. about 1774 in Myrifield
   g. NATHANIEL, b. about 1776 in Myrifield
   h. DANIEL, b. about 1778 in Myrifield
   i. PHILIP, b. about 1780 in Myrifield

Nathaniel sold his patrimonial land near Milford about 1771 and moved to Myrifield, later called Rowe, in northwestern Massachusetts, where he resided the rest of his life. From there he led a company of soldiers to Bennington, Vt., fighting there under Gen. John Stark in Aug., 1777, and later gained the rank of captain in the State Militia. (History of Rowe, Mass.) (Massachusetts Soldiers and Sailors of the American Revolution.)

NOTE: This qualifies his descendants for membership in the D. A. R. and S. A. R.

FIFTH GENERATION

5. NATHANIEL[5] CORBETT II (*Nathaniel,*[4] *Daniel,*[3] *Daniel,*[2] *Robert*[1]), b. Nov. 30, 1764 at Milford, Mass.; d. July 9, 1837, Kent; m. 1785 to Huldah Holbrook, of Holliston. For many years they lived in Holliston and Franklin which adjoin Milford on the east. Deeds, for parcels of land owned by him in these towns, designate him as "cordwainer," a leather worker, in 1792; as "trader" in 1801; and as "yeoman," 1808-1829. Several of these old deeds were left behind at his death and have come into the possession of the author who prizes them highly. (See deed on next page.)

These deeds show that he lived in Franklin, Norfolk County, up through 1810; in Holliston in 1811. From 1808 to 1811 he purchased about 150 acres of land in the town of Barre, 30 miles to the north, in Worcester County, in five different parcels, one of which had a mill pond with a saw mill and a grist mill. He probably moved to Barre about 1812 and with the aid of his older sons, operated farm, saw mill and grist mill until they all migrated to Portage County, O.

Children: (Franklin Vital Records and Reg. of Sherborn and Holliston by Rev. Abner Morse).

6. a. CHYRON, b. 1787
   b. LUCY, b. 1789; m. 1808, John Rider, of Holliston, Mass. Migrated to Palmyra, O.
7. c. NATHANIEL III, b. 1792
   d. JULIA, b. 1795; d. 1856; m. Nahum Smith. Migrated to Franklin Twp. near Kent, O. Buried in Breakneck Cemetery, east of Kent.
   e. RUTH, b. 1799; m. Nelson Westover, of Palmyra, Aug. 9, 1822.
   f. MOSES, b. 1802. Went on west from Palmyra.
   g. NANCY, b. 1804; d. 1852; m. John Joseph Shirtliff, Oct. 10, 1826. Resided on a farm in Franklin Twp. Buried in Breakneck Cemetery.
   h. STEPHEN, b. 1807. Came to Ohio with parents in 1826. m. Olive Twitchell, Oct. 19, 1827. His father, Nathaniel II, made the application for license at Ravenna, since Stephen was only 20 years of age. m. (2), July 3, 1856 to Lydia S. Burnett, of Brimfield.

MIGRATION TO OHIO

The author visited Barre, Mass., in June, 1946 and found it a very hilly, rocky section, unsuitable for cultivation. It is an interesting and unusual fact that from here between 1814 and 1826 the entire family of eight adult children and the parents all migrated to Portage County.

They travelled on foot with ax, gun, and knap-sack, or in Conestoga wagons. The wagon trail through the Berkshire Hills

KNOW ALL MEN

BY THESE PRESENTS, THAT I Ebenezer Hill. Gentleman of Holliston in the County of Middlesex & Commonwealth of Massachusetts

in Consideration of the just Sum of one Hundred and Sixty pounds of lawfull money to me in Hand paid before the Delivery hereof, by Nathaniel Corbett Cordwainer of the same Holliston

the Receipt whereof I do hereby acknowledge, have given, granted, bargained and sold, and do by these Presents, give, grant, bargain, sell, aliene, and fully, freely and absolutely convey and confirm unto him the said Nathaniel Corbett and to his Heirs and Assigns forever. a certain tract of land or farm with all the Building thereon and contains fifty acres be the same more or less and is situate in Holliston afore said, and is bounded Easterly on Hoppens River so called, from the land of Paul Gould to the land of Nahum Clark a heap of Stones, North on the land of said Clark with a white oak tree, an old bound, to a heap of Stones at the land of Asa Bullard, thence westerly on the land of Asa Bullard so as to include the ten acres that the said Asa Bullard sold to Abel Smith, on to the land of Joshua Bullard, thence southerly on the land of said Joshua Bullard and Paul Gould, with sundry bound marks to the Road, thence on the Easterly side of said Road on said Gould's land from a heap of Stones at said Road a strate line to an Elm tree marked near the River, thence the same Course to the River first mentioned excepting the Road that crosses part of said farm.

Norfolk ss December 20th 1793 then personally appeared Ebenezer Hill and acknowledged this instrument by him subscribed to be his free act and Deed

Before Mr. McNeal Justice Pacis

TO HAVE AND TO HOLD the said granted and bargained Premises, together with all their Appurtenances, free of all Incumbrances whatsoever, to him the said Nathaniel Corbett his Heirs and Assigns, as an absolute Estate of Inheritance in Fee Simple forever. And I the said Ebenezer Hill for my self Heirs, Executors and Administrators, do Covenant and Engage the above demised Premises to him the said Nathaniel Corbett and his Heirs and Assigns, against the lawful Claims and Demands of any Person or Persons whatsoever, forever hereafter TO WARRANT, secure and defend by these Presents.

In Witness whereof I the said Ebenezer Hill and Margarett wife of the said Ebenezer in token of her respective consent to these presents and release of all her respective right of third, or dowry in the premises have hereunto set our Hands and seals the Second Day of April *Anno Domini*, One Thousand, Seven Hundred and Ninety two And in the Sixteenth Year of the INDEPENDENCE of the UNITED STATES of AMERICA.

Signed, Sealed and Delivered in Presence of us

Simeon Fisher

Wharfield Hayward

Ebenezer Hill

Margaret Hill

was bad. Small streams had rude bridges but the Connecticut and Hudson Rivers were crossed by ferry. At night they stayed at the many inns and taverns, or stopped over with farmers and villagers along the road. With an ox team it required 40 days from Massachusetts or Connecticut to Northern Ohio, a distance of about 600 miles. That is only 15 miles per day (see Portage County Atlas of 1873, page 23). A good team of horses might cover 30 miles, and a sturdy footman about the same. *Surely these pioneers were a sturdy lot.* Stagecoaches operated on the better roads, like the Mohawk Trail and the Great Western Turnpike, from Albany to Buffalo, but were only for the well-to-do. From Buffalo to Painesville and Cleveland there was a wagon road known as the Lake Shore Trail. Passage by boat to Fairport Harbor and Cleveland was also possible in summer.

In 1814, when our Nathaniel Corbett was 22, and Chyron (spelled Chiron in all Ohio records) was 27, they made this journey on foot to Palmyra, where Nathaniel remained among former friends from back east, working on farms, in woods, and at road building. New Milford and Franklin Mills were named from Milford and Franklin in Massachusetts, both of which were former homes of the Corbett family.

Chyron must have returned to his family in Massachusetts where he remained until he came back with wife and children to settle permanently in Palmyra in 1822, and reared a family of ten children.

Of the four daughters of Nathaniel II, and Huldah, the eldest, Lucy and husband, John Rider, came over the trail to a new home in Palmyra, where Ruth, married to Nelson Westover in 1822, also made her home. Julia with her down-east husband, Nahum Smith, followed suit, and Nancy, the youngest, married John Joseph Shirtliff, and both families purchased land to establish homes in the southeastern part of Franklin Township. Moses lived at Palmyra several years, then went on farther west after 1844.

Stephen, the youngest, appeared at Ravenna, with his father, in 1827, when as a minor he needed parental approval to marry Olive Twitchell (Portage County Marriage Records, Vol. 3, page 539).

On April 10, 1826, Nathaniel and Huldah, the parents, then 62 years old, purchased a tract of 40 acres adjoining the farm of their daughters, Nancy Shirtliff and Julia Smith, on the Sandy Lake Road about a mile southeast of the present Kent State University campus. With all their eight children, except Stephen, in Ohio, they had sold their holdings in Barre, Mass. except a

seven acre tract with a mill on it, and joined the never ending procession of heavy laden wagons carrying pioneers and their belongings to the west—a more fertile land of greater opportunity.

This 40 acre tract purchased of John Jones, of Hinkley, cost $200 (Deed Record S, page 389) and an adjoining tract of five acres purchased from their son-in-law, John Shirtliff, cost only $20. Here they built a comfortable home, standing today with hewed beams exposed in the basement.

This home is now owned by one McDowell and is being remodeled into a modern home. The elder Corbetts lived out the remainder of their busy lives here, both dying in the year 1837. Since their daughters, Julia and Nancy, with their husbands, were later buried in the Breakneck Cemetery, one mile north of their farms; it is probable that Nathaniel and Huldah Corbett are also buried there in unmarked graves.

"Biographical Record of Portage and Summit Counties" by Bowen & Co., 1898, in Akron Public Library, under the life of Leonard S. Corbett, states that his grandfather, "Nathaniel Corbett, a native of Massachusetts, was one of the earliest settlers of Portage County, and was a manufacturer of cotton goods, owned a large factory, and was also a manufacturer of shoes. To his marriage with Miss Huldah Holbrook, were born eight children named Chiron, Nathaniel, Moses, Stephen, Lucy (married to John Rider), Julia (wife of Nahum Smith), Ruth (wife of Nelson Westover), and Nancy (wife of Joseph Shirtliff). Nathaniel Corbett and his wife were most highly respected residents of the township and both died in 1834." (Correct date is 1837.)

The first clues about the residence and deaths in Ohio, of this elderly couple, were discovered by the author in the Probate Records of Worcester, Mass. in 1932. This record of administration stated that Nathaniel Corbett II died in Franklin Twp.,

Portage County, O., July 9, 1837. Since he died owning the seven acre tract with mill near Barre, Mass., his estate had to be administered both there and in Portage County, O., where he owned the Franklin Twp. farm.

Warren Hinds was administrator at Worcester and sold the property near Barre for $230. After costs and expenses, the balance of $99.65 was divided equally among the eight heirs.

Nathaniel Corbett III, the author's grandfather, was administrator in Portage County (Admr. Docket 2, page 155). At a public sale the animals, farm tools and household goods were sold for a total of $388.66¾. Seven years later, in 1844, the 45 acre farm was sold to Louis Griswold for $425, and quit-claim deeds were signed by the eight children with their wives or husbands. All are recorded in the Portage County Deed Records.

SIXTH GENERATION

6. CHIRON[6] CORBETT (*Nathaniel,*[5] *Nathaniel,*[4] *Daniel,*[3] *Daniel,*[2] *Robert*[1]), b. 1787 in Franklin, Mass.; d. 1842; m. about 1809 in Massachusetts to Sarah Bosworth. Migrated to Palmyra, in 1822. They then had five or six children and likely came with ox team over the Mohawk and Lake Shore Trails as far as Painesville, then south through Ravenna. The distance was 600 miles—the time about 40 days, or 20 days with horses. Inns and taverns dotted almost every mile of the roads by this time. Several of his brothers and sisters had preceded him, and his parents followed in 1826. According to "Biographical Records of Portage and Summit Counties" by Bowen & Co., "Chiron settled his family three-fourths mile west of Palmyra Center, then a dense wilderness. (This purchase of land in 1825 is the oldest record of a deed by a Corbett in Portage County.)

After clearing his farm, he engaged in the hotel business at Palmyra for ten years, and also conducted a general store. They were both members of the Methodist Church." Sarah died in 1845. Both are buried in the Palmyra Cemetery.

Children:

a. ALONZO, went farther west.
b. CHARLES, m. Jan. 24, 1833, Laura Dix; migrated to South Bend, Ind. It is reported that they had three children—Molly Hibberd, Chiron, Jr., and Wallace.
c. ARTEMON, m. Aug. 27, 1835, Harriet C. Whitney; migrated to South Bend, Ind. Became speculator and banker. One child known: Rhoda Rupp.
d. WALDO, migrated to Bridgewater, Williams County.
8. e. LEONARD *S.*, b. 1819 near Worcester, Mass.
f. JANE, m. John Lewis, Dec. 7, 1841, at Palmyra.

g. Orra *H.*, m. Oct. 4, 1843, Olive Trowbridge; migrated to Ovid, Mich . They are reported to have had one son and three daughters.
h. Julia, b. 1824; m. Mar. 24, 1838, Castle P. Gilbert with aid of Chiron, her father. The bride was 14, the groom 21.
i. Abijah, m. Dec. 24, 1846, Nancy Gilbert. Later settled in Bryan, Williams County. Two sons and three daughters reported.
j. Olive, m. May 26, 1847, Stephen Trowbridge; migrated to Pipestone Twp., near St. Joseph's, Mich.

7. Nathaniel[6] Corbett (*Nathaniel,*[5] *Nathaniel,*[4] *Daniel,*[3] *Daniel,*[2] *Robert*[1]), b. Dec. 23, 1792, at Franklin, Mass.; d. Dec. 17, 1857. Buried in Riverside Cemetery, Shalersville; m. May 25, 1818, Sarah McKelvey, of Deerfield, at Palmyra. (Portage County Marriage Record 1, page 83.) This is the oldest court house record of a Corbett in Portage County. As previously stated, he and his older brother Chiron were the first to brave the wilderness path into Ohio from Barre, Mass. about 1814.

After his marriage to Miss McKelvey, they lived in Palmyra and Franklin Twps. where the first five children were born, prior to 1829, when they bought land on the Shalersville-Streetsboro Town-line Road.

The purchase of the first 25 acres in lot 105 in Shalersville, upon which the farm buildings are still located, now owned by his grandson, Watson O. Corbett, was from Salmon and Betsy Fitch for $62.50 on Dec. 12, 1828. (Deed Record O, page 16.)

They first built a log house without basement, had a dug well 25 feet deep, cribbed up with native stone. It had a wooden windlass and a wooden bucket on a rope. After clearing most of this tract they purchased of Titus Street, in 1836, 29 acres across the road in Streetsboro and extending west to the Cuyahoga River. About 1845 they bought an outmoded school house near Feederdam and moved it across the Cuyahoga River on the ice with several teams of oxen—a sort of moving bee, and placed it upon a cellar with a native stone wall, adjoining the log house. This furnished adequate space until about 1885 when the main part of the present house was built by Peter N. Corbett, their youngest son. At that time the former school house was moved 50 feet to the north and used as a shop and carriage house for many years. The log house part was torn down in 1892 to make room for the present north wing, built by Will Corbett for his father.

Children:

9. a. Huldah, b. about 1820; d. 1849; m. Sept. 25, 1838, Alexander Clements, of Ravenna.
b. Mary Ann, b. 1822; m. Apr. 5, 1841, William Bean; migrated to Michigan; only heir reported is Harrison Bean.

c. Sarah Marilla, b. about 1825; m. Jan. 18, 1845, William N. Thompson; migrated to Michigan. Had a large family. Lost account of.
d. Oliver Perry, b. about 1827. Went west in California gold rush. Last heard of from Salt Lake City, Utah, in 1875. Not married.
e. William, b. June 15, 1830 at Shalersville; d. 1849, from accident on farm; buried in Fairview Cemetery.
f. Caroline, b. about 1832; m. Apr. 8, 1850, Gideon B. Reeves; migrated to central part of Minnesota; had two children, a son and a daughter, Sylvia Northrup. They were visited by author's brother, Ray, in February, 1899.
10. g. Laura O., b. about 1834; m. July 4, 1853, Milton H. McIntosh.
11. h. Peter Nathaniel, b. Mar. 7, 1837.

SEVENTH GENERATION

8. Leonard S.[7] Corbett (*Chiron,*[6] *Nathaniel,*[5] *Nathaniel,*[4] *Daniel,*[3] *Daniel,*[2] *Robert*[1]), b. 1819, near Worcester, Mass.; d. 1898 at Palmyra; m. November 1844, Louisa M. Lewis, dau. of John and Polly (Bacon) Lewis. Louisa died in 1870; m. (2) Tryphena Rhodes Harman, Feb. 6, 1872.

Leonard was three years old when his parents came from Massachusetts. In his youth he attended the local schools, helped on the farm, and was noted as a hunter of deer, foxes and wild turkey.

In Bowen & Co.'s Biographical Sketches it is stated that besides farming, Leonard was engaged in the livestock trade, and the butchering business; that he was an honored citizen, serving both as constable and township trustee.

Children (first marriage):

12. a. Edward B., b. 1847
13. b. Ellen K., b. 1849
14. c. Waldo, b. 1853
d. Charlie, b. Mar. 6, 1856; d. Mar., 1937; m. Leila A. Young, of Deerfield. No children. He was a carpenter by trade.
15. e. Arteman, b. 1860

9. Huldah[7] Corbett (*Nathaniel,*[6] *Nathaniel,*[5] *Nathaniel,*[4] *Daniel,*[3] *Daniel,*[2] *Robert*[1]), b. about 1820; d. 1849; m. Alexander Clements, Sept. 25, 1839. Lived on a farm northwest of Ravenna.

Child:

a. Celestia, b. about 1841; m. Wilson Stokes, Kent. Their children were Winifred, Burt and Hulda Lamb.

10. Laura O.[7] Corbett (*Nathaniel,*[6] *Nathaniel,*[5] *Nathaniel,*[4] *Daniel,*[3] *Daniel,*[2] *Robert*[1]), b. about 1834; m. July 4, 1853, Milton H. McIntosh. They migrated to Lansing, Mich. where her brother Peter N. Corbett visited them in 1881, but they moved to Kansas later, and were lost account of.

Children:

a. Laura
b. Belle
c. Louise
d. A son, name not known.

11. Peter Nathaniel[7] Corbett (*Nathaniel,*[6] *Nathaniel,*[5] *Nathaniel,*[4] *Daniel,*[3] *Daniel,*[2] *Robert*[1]), b. Mar. 7, 1837; d. Aug. 22, 1908; m. Oct. 2, 1858, Louisa Ettinger, of Ravenna. She died in 1869.

Children (first marriage):

16. a. Effie, b. 1859
17. b. Ella Viola, b. 1862
18. c. William Corbett, b. 1865
d. James Bird Corbett, b. Sept. 4, 1867; d. Feb. 28, 1942; m. Jan. 25, 1893, Nina Reed, divorced, no issue.

Peter N. was married the second time to Electa Reed, 1870. Divorced in 1874.

Children (second marriage):

a. Arlie, b. 1871; d. June 6, 1912; m. Aug. 12, 1891, Will Baldwin, Jr. Divorced, no issue.
b. Herbert, b. 1872; m. Oct. 17, 1925, Edna Reed. No children. A farmer in Shalersville all his life.

Peter N. was married the third time to Ella A. Bennett, of Hiram, on Apr. 7, 1875.

Children (third marriage):

19. a. Albert Daniel, b. 1876
20. b. Bertha Ora, b. 1877
21. c. Ray Andrew, b. 1879
22. d. Watson Oliver, b. 1881
23. e. Bessie Ida, b. 1883
24. f. Clyde Henry, b. 1886
25. g. Amma Rose, b. 1889

Peter Nathaniel Corbett was the youngest child and the only one to remain at home until his father's death in 1857. He was born in the log house on the ancestral farm where he lived his entire life of 71 years. He attended the Feederdam District School a few months each winter until he was 20 years old, as was the custom in pioneer days, and excelled in writing and spelling. He attended all the spelling matches as well as dances within driving distance. He raked and bound grain behind the "dropper" before the day of the binder, and threshed the grain with a flail upon the barn floor. Upon his father's death, when he was nearly 21, by provision of the very interesting will, he took over the operation of the farm. Peter must take care of his mother for life and pay $100 to each of the other six heirs through a period of 12 years. The will, made less than a month before Nathaniel's death, directed that $10 should be sent to

WEDDING PICTURE OF PETER NATHANIEL CORBETT
AND ELLA A. BENNETT

Mary Ann in Michigan for Christmas and another $10 the following February.

Shortly after Peter's first marriage, a breaking through the ice accident, caused a so-called "white swelling" of the right ankle. After three years of painful infection (tubercular) the joint ankylosed and remained stiff the balance of his life, causing a decided limp. His mother remained upon the farm as part owner through the period of his first and second marriages, 1858 to 1875, and died, within a month after his third marriage, on May 3, 1875. Being crippled he was not eligible as a soldier for the Civil War.

Like all other Corbetts we know, he was industrious, and an excellent manager of the farm, keeping it well fenced, free of noxious weeds and highly productive; otherwise he could not have had three wives and reared, so well, 13 children.

In 1865 he purchased from Samuel Colby, 17 acres, one mile south on the Town-line Road and now owned by his son, Herbert Corbett., In 1873 he purchased from the administrator of Eliza Lowrie, 24 acres adjoining his paternal inheritance on the south. When his mother, Sarah, died in 1875, Peter inherited the 29 acres on the Streetsboro side, giving him in all 96 acres.

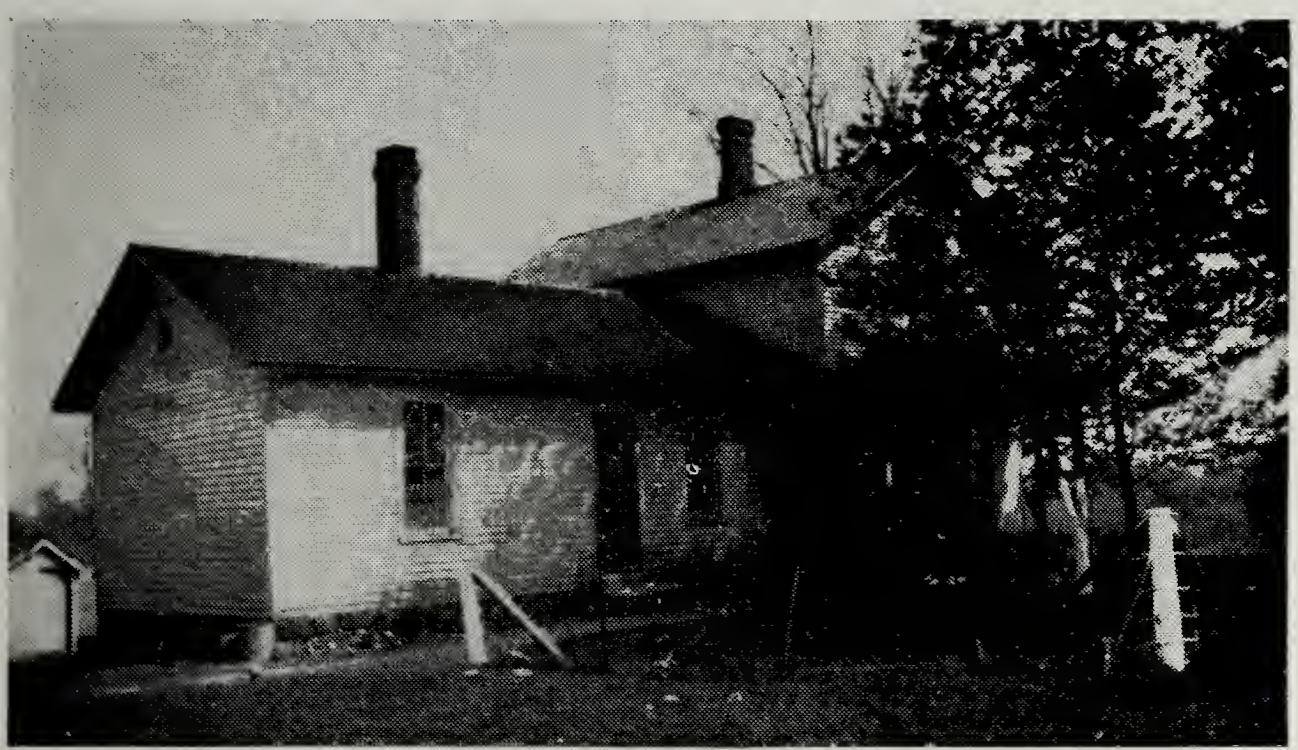

FARM HOME OF PETER N. CORBETT
PRESENT OWNER — WATSON O. CORBETT

The author, then four years old, can just remember the building of the large bank barn in 1890, and the north wing upon the house in 1892. A saw mill was set up by the pond in the wood lot to the east, where framing timbers, planks, boards and siding were sawed for these new buildings.

In his later years "P. N." as he was called, became very deaf and had bad health during the last ten years of his life. The time finally came when all of his 13 children were away and father and mother sat down to meals alone. He died in his sleep on Aug. 22, 1908. All of his children were residents of Portage County, and all were present at the funeral. Burial was in Riverside Cemetery, Shalersville.

During his lifetime the feeder for the Pennsylvania and Ohio Canal was built in about 1840, and it crosses the Corbett farm in three places, the Street, Lowrie and Colby Tracts. He witnessed the advent of the binder and mowing machine, the steam railroads, electric lines, and the automobile.

His widow survived him by 27 years, and died in her 85th year, Apr. 2, 1935. She is buried on the Bennett Lot at Hiram.

EIGHTH GENERATION

12. Edward B.[8] Corbett (*Leonard,[7] Chiron,[6] Nathaniel,[5] Nathaniel,[4] Daniel,[3] Daniel,[2] Robert*[1]), b. Nov. 24, 1847; d. June 23, 1909; m. Marie Jewell, 1868. He spent his entire life on a farm two miles southwest of Palmyra Center. He was an industrious, but jovial man, who knew how to enjoy life.

Children:

26. a. Otis B., b. 1870
27. b. Cletus B., b. 1872
28. c. Stow Leonard, b. 1874

13. Ellen K.[8] Corbett (*Leonard,[7] Chiron,[6] Nathaniel,[5] Nathaniel,[4] Daniel,[3] Daniel,[2] Robert*[1]), b. 1849; d. 1936; m. John Robison, of Milton Twp., Mahoning County. He was a farmer, stone mason; and was county commissioner when the three million dollar court house was built at Youngstown. She was a woman of strict morals, great energy, and unquestioned integrity.

Children:

29. a. Warren J., b. 1871
    b. Perry, b. 1879; d. 1930. A teacher in his youth and an attorney at Youngstown later. He was ambitious and endowed with a brilliant mind. He never married.

14. Waldo[8] Corbett (*Leonard,[7] Chiron,[6] Nathaniel,[5] Nathaniel,[4] Daniel,[3] Daniel,[2] Robert*[1]), b. Feb., 1853; d. Feb., 1923; m. Oct. 6, 1885, Myrta Clark. His farm was in Edinburg. He was also a stone mason and later in life a truck gardener.

Children:

30. a. Lottie, b. 1886
    b. Charlie, b. May 21, 1889; d. 1914 at Jacksonville, Fla.; m. Lois Miller, of Toledo. Divorced, no issue.

c. Eleanor P., b. Dec. 4, 1893. Employed in office of Cleveland Twist Drill Co. Not married.

d. Orrie, b. July 2,2 1898; m. Irene Logue, of Cleveland. Lost a leg from infection oirginating from service in World War I. He has employment with Cleveland Twist Drill.

e. Marion, b. Mar. 12, 1903. Does farm work in Deerfield. Not married.

THE PALMYRA CORBETT'S REUNION, 1937

Left to right—Nora Corbett, Warren Robinson, Elizabeth Corbett, wife of Ray and daughter Shirley in arms; Zama Corbett, Edw. J. Priddey, Violet Proverb, a guest, Herbert Hoffaker, Betty Corbett, 1st wife of Clifford; Ray Corbett, Freddy Corbett, son of Glenn; Ardena Corbett, wife of Glenn; Mary Lou Hoffaker, Cletus B. Corbett, Clifford Corbett, Florence Corbett, wife of Ralph; Ralph Corbett, Ralph Corbett, son of Ray; Ethel Priddey, Ruthea C. Stull and Jean Stull in arms; Robert Stull, Wilbur Williams, Wm. H. Williams, Sr., Mabel Hoffaker, Wm. C. Williams, Jr., Jessie Robinson, Elsie Eizabeth Williams, Grace Corbett, wife of Cletus; Howard Beutter, a guest; Marie Hoffaker.

15. Arteman[8] Corbett (*Leonard,[7] Chiron,[6] Nathaniel,[5] Nathaniel,[4] Daniel,[3] Daniel,[2] Robert*[1]), b. Feb. 28, 1860; d. Oct. 18, 1933; m. Feb. 27, 1905, Nettie Allen Burnett. He remained all his life on the ancestral farm southwest of Palmyra Center, now occupied by his son, Ray.

Children:

31. a. Ray A., b. 1907

b. Edna Mae, b. Jan. 4, 1910; m. George Parker, of Youngstown. They reside in Los Angeles, Calif. Have no children.

EFFIE AND ALVA FURGERSON

16. EFFIE[8] CORBETT (*Peter, N.,[7] Nathaniel,[6] Nathaniel,[5] Nathaniel,[4] Daniel,[3] Daniel,[2] Robert*[1]), b. Nov. 23, 1859; d. Dec. 9, 1935; m. Alva Furgerson, Feb. 19, 1879, son of Moore and Sarah (?) Furgerson, of Edinburg. They lived on farms in Mantua and Auburn Twps.

Children:

a. MABEL L., b. Sept. 25, 1880; m. May 20, 1905, Edgar W. Rhodes, son of Theodore and Sarah Rhodes, of Shalersville. Before marriage she was a teacher. They are retired from a farm at Mantua.

b. CHARLOTTE B., b. Jan. 24, 1882. After a few years of teaching, she became the secretary for a law firm in Cleveland, where she resides. Not married.

32. c. WALTER N., b. 1885

33. d. WILLIAM A., b. 1888

e. ARLO C., b. July 28, 1890. Farmer. Also served as a private in World War I.

17. ELLA VIOLA[8] CORBETT (*Peter,[7] Nathaniel,[6] Nathaniel,[5] Nathaniel,[4] Daniel,[3] Daniel,[2] Robert*[1]), b. Nov. 23, 1862; m., 1882, John Lawver, of Brady Lake. Divorced; m. (2) Will Furgerson (cousin of Alva).

Children (first marriage):

a. Ethel, b. Nov. 23, 1883; m. Oct. 30, 1911, Edward Cook. No children, but she reared Floyd Fay, youngest son of her sister Edith. Resides with her 84 year old mother in Ravenna.

b. John, b. Apr. 22, 1887; m. Dec. 24, 1910, Edna Mosier. No children.

34. c. Edith, b. 1893.

18. William[8] Corbett (*Peter,*[7] *Nathaniel,*[6] *Nathaniel,*[5] *Nathaniel,*[4] *Daniel,*[3] *Daniel,*[2] *Robert*[1]), b. Nov. 18, 1865; d. Mar. 10, 1925; m. Dec. 20, 1893, Cora Cowley, dau. of William and Olive (Stone) Cowley, Streetsboro. Will Corbett resided at Shalersville and worked at the carpenter trade.

Children:

a. Paul, b. Jan. 16, 1898. Married, divorced, no issue.

35. b. Lila, b. 1902

19. Albert Daniel[8] Corbett (*Peter,*[7] *Nathaniel,*[6] *Nathaniel,*[5] *Nathaniel,*[4] *Daniel,*[3] *Daniel,*[2] *Robert*[1]), b. May 2, 1866; m. Sept. 16, 1902, Iva Cinderella Page, dau. of Alfred and Mary (Strait) Page, of Streetsboro.

He attended local district school, and had one winter at Hiram College. In his youth he did farm work, hunted wild game, and played baseball. Liked to play seven-up, eat popcorn, and tell stories on winter evenings with neighboring farm boys. Once he dug out and bagged alive 13 skunks without a smell, and

ALBERT CORBETT FAMILY IN 1937

Left to right—Lucille Pierce, Aleath Weaver, Cletus Corbett, Iva Page Corbett, Albert D. Corbett, Hazel Swartz, Florence Norwood.

carried them home to sell to a skunk farmer in Rootstown. For several years he was the catcher on the famous Feederdam Team.

In 1906 he bought the Calvin Page farm adjoining his wife's parents' farm. Industrious, reliable, frugal, both Albert and Iva were highly esteemed citizens. He has taught a Sunday School class the past several years at the Streetsboro Methodist Church.

Children:

36. a. HAZEL ALBERTA, b. 1903
    b. CLETUS EDWARD, b. Nov. 12. 1906. Graduate of Streetsboro High. Worked farm with his father and purchased it in 1945. Installed milking machines, uses a caterpillar tractor on his hilly dairy farm. He makes maple syrup and traps foxes. Still a wary bachelor.
37. c. MARY LUCILLE, b. 1908
38. d. CORAL ALEATH, b. 1911
39. e. FLORENCE LOUISE, b. 1918

20. BERTHA ORA[8] CORBETT (*Peter,[7] Nathaniel,[6] Nathaniel,[5] Nathaniel,[4] Daniel,[3] Daniel,[2] Robert*[1]), b. Nov. 19, 1877; m. Apr. 22, 1906, William Heritage, son of George and Sarah (Hughes) Heritage, both emigrants from England to Shalersville. William died May 18, 1912, leaving her with three small children. With marked tenacity she held her family together and supported herself as a seamstress, by war work in Washington, D. C., 1918-1921, as teacher of domestic science at Shalersville and Ravenna Twp. High Schools, and as custodian of the Methodist Church. Her home opposite the school house at the center of Shalersville, is one of the old colonial homes of the town.

Children:

40. a. ALICE ELIZABETH, b. 1907
41. b. GLADYS ELINOR, b. 1910
42. c. BEATRICE IRENE, b. 1912

21. RAY ANDREW[8] CORBETT (*Peter,[7] Nathaniel,[6] Nathaniel,[5] Nathaniel,[4] Daniel,[3] Daniel,[2] Robert*[1]), b. Nov. 5, 1879; d. Nov. 26, 1945; buried in Hillside Cemetery; m. Feb., 1904, Eda Kuchenbecker, dau. of Julius and Agusta Kuchenbecker, of Shalersville. He attended the local school until 14 years old, then left home to work on farms near Hiram and Parkman; then nearer home in Shalersville. He played second base on the Feederdam team consisting of Herbert Reed, P; Albert Corbett, C; James Roosa, 1B; Bird Corbett, SS; Watson Corbett, 3B; Harmon Smith, LF; Harvey Bosworth, RF; Irwin Smith, CF; Robert Reynolds, Will Heritage and Tom Roosa, substitutes.

He attended dances far and wide and often "called" square dances. In 1898, with his sister Bertha, he spent several weeks visiting our maternal uncle, Watson Bennett, at New Richmond, Wisc., and our paternal aunt, Caroline (Corbett) Reeves' son and daughter, in Minnesota.

After his marriage he operated the Fred Reese and the Kuchenbecker farms for several years, and in 1912 purchased the Risdon farm on Route 44, one mile south of the center of Shalersville.

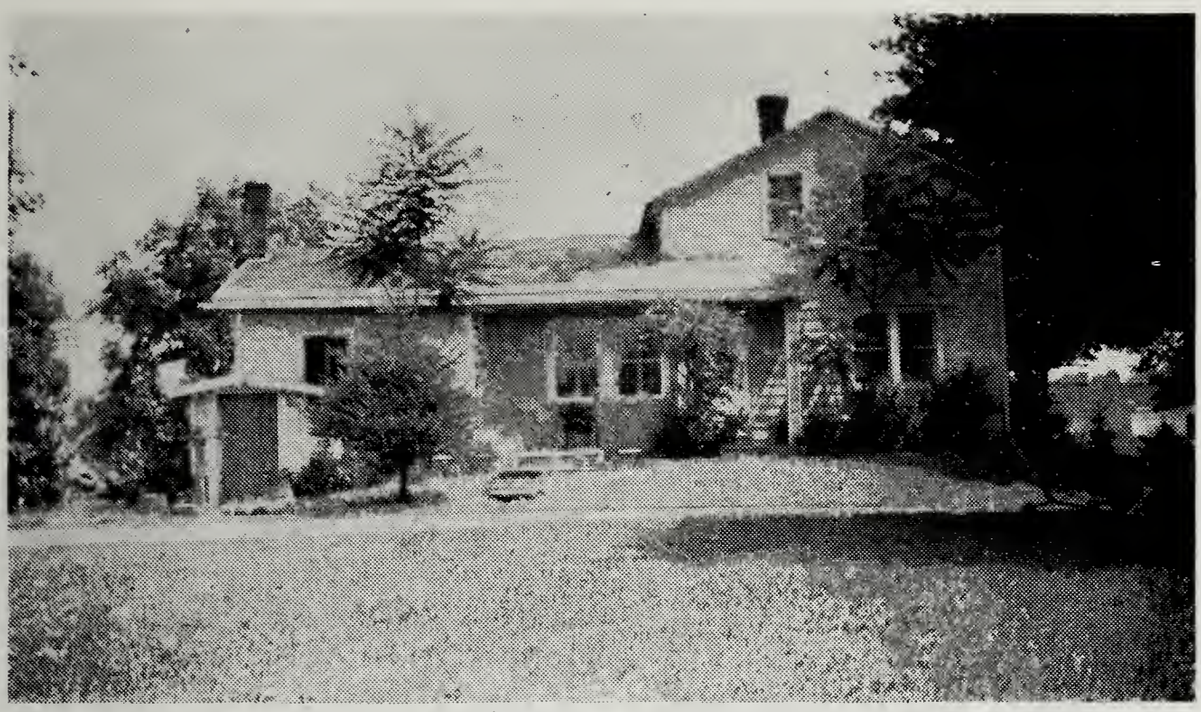

RAY A. CORBETT FARM HOME

RAY A. CORBETT

Both Ray and his wife were highly respected citizens, noted for their industry, honesty and civic interests. They maintained a roadside market at home and helped organize a co-operative farmer's market at Warren, from which large quantities of produce were sold.

Children:

43. a. Ora Ray, b. 1905
44. b. Forrest O., b. 1910
45. c. Clyde Bennett, b. 1919

CORBETT REUNION, 1934 AT RAY A. CORBETT HOME

Left to right, front row children—Dorothy and Helen Lewis; Lyle, Lynn and Rosemary Garrison; Marjorie, Josephine and William Wackerman.

Second row—Albert D. Corbett, Bertha Heritage, Ray A. Corbett, Ella Corbett, mother of all in this row; Watson O. Corbett, Bessie Lewis, Clyde H. Corbett, Amma Garrison.

Standing in rear—Alice Heritage Short and son Wayne; Gladys Heritage Sperry and son Clark; Cletus Corbett, Lucille Corbett Pierce and son Edwin; Beatrice Heritage, Treva Corbett, Forrest Corbett, Ruth Lewis, Florence Corbett, Hazel Corbett Swartz and son Clyde; Ora Corbett, Mildred Lewis, Clyde B. Corbett, Hilda Lewis, Grace Lewis Wackerman and son Robert.

22. Watson Oliver[8] Corbett (*Peter,[7] Nathaniel,[6] Nathaniel,[5] Nathaniel,[4] Daniel,[3] Daniel,[2] Robert*[1]), b. June 14, 1881; m. Apr. 3, 1907, Ethel G. Howard, dau. of Samuel and Irene Howard, of Shalersville. As a young man he was interested in baseball, dancing, and fast driving horses, as well as farm work, to which

his entire life has been devoted. After his father's death, he bought from his mother, the ancestral farm on the Shalersville-Streetsboro Town-line Road, consisting of 80 acres, upon which he and his family still reside. He likes modern farm machinery and keeps his land in a high state of productivity.

Children:

46. a. HELEN ESTHER, b. 1909
47. b. FLORENCE IRENE, b. 1911
48. c. TREVA MARIE, b. 1913

23. BESSIE IDA[8] CORBETT (*Peter,*[7] *Nathaniel,*[6] *Nathaniel,*[5] *Nathaniel,*[4] *Daniel,*[3] *Daniel,*[2] *Robert*[1]), b. July 19, 1883; m. Nov., 1902, Frank E. Lewis, son of Sanford and Rachel Lewis, of Shalersville. She was one of the first graduates from Shalersville High School. After several years on Frank's mother's farm they bought one in Charlestown Twp. where they lived until the U. S. Government Arsenal for World War II forced their sale and removal to a new home two miles southwest of Ravenna, in 1942. Naturally industrious and thrifty they did their part in all community efforts and witnessed the graduation of their six children from Charlestown High School.

Children:

49. a. GLENN SANFORD, b. 1903
50. b. GRACE LUCILLE, b. 1904
51. c. LILA MARIE, b. 1906
    d. RUTH IRENE, b. Feb. 28, 1909. A bachelor girl who resides in Ravenna and commutes to Cleveland where she has office work with a movie theater chain.
52. e. MILDRED ELIZABETH, b. 1915
    f. HILDA MAE, b. July 6, 1920; m. Oct. 11, 1942, Dale L. Frees, son of Lewis and Lena Frees, of Ravenna.

dau. Barbara b. 1945

24. CLYDE H.[8] CORBETT (*Peter,*[7] *Nathaniel,*[6] *Nathaniel,*[5] *Nathaniel,*[4] *Daniel,*[3] *Daniel,*[2] *Robert*[1]), b. June 7, 1886; m. June 14, 1915, Eileen Lyle, dau. of James and Ellen Lyle, Cleveland. Attended local schools, Ohio Northern University, and Hiram College, from which institution he holds an A. B. degree. When 18 years old he taught the Feederdam School in Shalersville, where his mother quit teaching 29 years previously to marry his father. He also taught at Shalersville Centralized School; two years each as Superintendent of Schools at Nelson and Streetsboro, then four years at Central High, in Canton.

While teaching, he studied law each summer at the University of Michigan, and was admitted to the practice of law in 1917. Since then he has practiced law and carried on an extensive real estate and building business in Canton and North Canton.

Currently his partnership, Riehl and Corbett, Builders, is building 25 homes for veterans in North Canton.

He and his wife enjoy travelling. They had a trip to Europe in 1924, and have driven to all sections of this country and eastern Canada. They have spent several winters in Mexico City and Acapulco, Mexico, and have a museum of Mexican handicraft and art in their home at North Canton. No children.

NOTE: As the compiler of this genealogy, and the writer of the above autobiography, I think it is only proper to inform the reader that my wife's opinion of me is a few steps lower than is therein indicated! Seriously, however, I am having the time of my life. This task is just like building a house. One hunts up the material in all parts of the country and puts it together into a composite, co-ordinated house—or a family tree, as the case may be.—C.H.C.

25. AMMA ROSE[8] CORBETT (*Peter,*[7] *Nathaniel,*[6] *Nathaniel,*[5] *Nathaniel,*[4] *Daniel,*[3] *Daniel,*[2] *Robert*[1]), b. May 28, 1889; m. Denny R. Garrison, Sept. 17, 1919, son of Willard and Cathie Garrison, of Dale, Indiana. Her name is derived from that of her maternal great-grandfather, Amariah Rose, Burton, O. pioneer. She was graduated with honors from Kent High, attended Hiram College and Ohio University. She taught several years in Portage County, and did war work several years in Washington, D. C. before her marriage.

Her family has lived in Cuyahoga Falls the past several years where her husband maintains an antique business as an avocation. As a participant in the activities of the Democratic Party, she has received favors as follows: President of the Ladies' Democratic Club, court house employee for the Clerk of Courts, and currently as Deputy Registrar of Motor Vehicles at Cuyahoga Falls.

Children:

53. a. LYNN WILLARD, b. 1920

54. b. ROSEMARY, b. 1922

c. LYLE CORBETT, b. Mar. 7, 1924; m. July 14, 1946, ~~Hazel~~ Naomi Juanita Stephenson, dau. of Boyd and Moreta (Shepard) Stephenson, of Albany, Ga. Graduate of Cuyahoga Falls High. Pitcher on high school and sand lot teams.

His war record: Artillery; trained at Camp Carson, Colo., in 1942; volunteered for special service in the Far East; invaded Burma with Merrill's Marauders, going as far as Myithyina, and with Mar's Task Force toward Lashio to the Burma Road and return to Ledo, India, on foot with pack train. (See Life Magazine, June 26, 1944, showing Lyle in action.)

Upon return each time he was hospitalized to regain weight and for treatment of tropical diseases. He was discharged Nov. 8, 1945. Pitched in a southern league in 1946, for Cardinals and White Sox. Hopes soon to be a big league pitcher. Their present residence is at Cuyahoga Falls.

NINTH GENERATION

26. Otis B.[9] Corbett (*Edward,*[8] *Leonard,*[7] *Chiron,*[6] *Nathaniel,*[5] *Nathaniel,*[4] *Daniel,*[3] *Daniel,*[2] *Robert*[1]), b. Jan., 1870; d. Sept., 1912; m. Lena McKinzie. He was a farmer in Palmyra all his life.

Children:

a. Ralph A., b. Aug. 31, 1900; m. June 28, 1922, Florence Mae Proverbs, dau. of Bertram and Caroline Proverbs, of Worcestershire, England. No children. They reside in Milton Twp. on Route 18, near Lake Milton.

b. Ethel, b. Jan. 26, 1904; m. May 8, 1927, Edward J. Priddey, of Milton Twp. near the home of her brother. No children.

27. Cletus B.[9] Corbett (*Edward,*[8] *Leonard,*[7] *Chiron,*[6] *Nathaniel,*[5] *Nathaniel,*[4] *Daniel,*[3] *Daniel,*[2] *Robert*[1]), b. Mar. 8, 1872; m. May 25, 1895, Grace Allen, dau. of George W. and Susan (Homier) Allen. They are now retired from their farm, living at Newton Falls.

Child:

55. a. Mabel M., b. 1897

28. Stow Leonard[9] Corbett (*Edward,*[8] *Leonard,*[7] *Chiron,*[6] *Nathaniel,*[5] *Nathaniel,*[4] *Daniel,*[3] *Daniel,*[2] *Robert*[1]), b. Dec. 21, 1874; d. Mar 31, 1929; m. Mar. 17, 1893, Della E. Min Young. They lived on a farm in Palmyra, ½ mile east of the Center.

Children:

56. a. Elsie Elizabeth, b. 1894
57. b. Glenn F., b. 1897
58. c. Clifford W., b. 1909
59. d. Ruthea, b. 1912

29. Warren J.[9] Robison (*Ellen,*[8] *Leonard,*[7] *Chiron,*[6] *Nathaniel,*[5] *Nathaniel,*[4] *Daniel,*[3] *Daniel,*[2] *Robert*[1]), b. Oct. 31, 1871; m. Oct. 19, 1892, Della M. Davis, dau. of Henry and Margaret M. Davis. Della died in 1923; m. (2) June 5, 1926, Jessie Winfield. He attended Mt. Union and Wooster Colleges and taught school 25 years.

Mr. Robison, now in his 76th year, is one of the most capable and highly respected citizens of Ravenna, where he has maintained a fine residence since he quit the teaching profession in 1917, to write life insurance. He is a member of the Democratic Party and of the Congregational Church. He was Mayor of Ravenna from 1918 to 1920, and was a member of the State Legislature in 1921 and 1922.

Child:

60. a. Henry J. Robison, b. 1894. (Judge)

30. Lottie[9] Corbett (*Waldo,*[8] *Leonard,*[7] *Chiron,*[6] *Nathaniel,*[5] *Nathaniel,*[4] *Daniel,*[3] *Daniel,*[2] *Robert*[1]), b. Dec. 5, 1886; m. Mar. 1, 1906, Chauncey A. Ingledo, son of Harvey and Mary (Kline) Ingledo. They have a Sohio Station and a farm one-half mile south of Deerfield Center on Route 14. Their five children are all graduates of Deerfield High School.

Children:

a. Clyde A., b. Dec. 8, 1906; m. Nov. 27, 1931, Hazel Christian, dau. of Claude and Lillian Christian, of Windham. They reside at Deerfield Center. No children.

61. b. Clarence W., b. 1908

62. c. Edna Mae, b. 1910

63. d. Anita Doris, b. 1921

e. Ralph B., b. Apr. 13, 1923. He is operating the home farm. Unmarried.

31. Ray A.[9] Corbett (*Arteman,*[8] *Leonard,*[7] *Chiron,*[6] *Nathaniel,*[5] *Nathaniel,*[4] *Daniel,*[3] *Daniel,*[2] *Robert*[1]), b. Sept. 19, 1907; m. Sept. 11, 1930, Elizabeth Beatler, dau. of Joseph and Naomi Beatler, Paris. They live on the ancestral farm formerly owned by his father and grandfather. They display some fine china, Bluestone fruit basket design, used by Chiron in his hotel about 1830.

RAY A. CORBETT FAMILY

Children:

a. Ralph, b. Aug. 25, 1931

b. Shirley, b. Sept. 30, 1934

c. Donna Jean, b. July 15, 1937

d. Joan Marie, b. Jan. 27, 1943

32. Walter N.[9] Furgerson (*Effie,*[8] *Peter,*[7] *Nathaniel,*[6] *Nathaniel,*[5] *Nathaniel,*[4] *Daniel,*[3] *Daniel,*[2] *Robert*[1]), b. Mar. 15, 1885;

m. Aug. 7, 1911, Florence Wilke. They lived on farms near Mantua Station.

Children:

a. Duane C., b. July 13, 1912
64. b. Eleanore May, b. 1913
c. Robert F., b. July 25, 1923
d. Greta H., b. Nov. 25, 1928
e. Donald R., b. Aug. 7, 1931

COURTING DAYS
WALTER N. FERGUSON

33. William A.[9] Furgerson (*Effie,*[8] *Peter,*[7] *Nathaniel,*[6] *Nathaniel,*[5] *Nathaniel,*[4] *Daniel,*[3] *Daniel,*[2] *Robert*[1]), b. Aug. 27, 1888; d. May 20, 1944; m. May 30, 1912, Alice Rundt. They lived on a Shalersville farm.

Child:

65. a. Audrey Mae, b. May 5, 1922

34. Edith[9] Lawver (*Ella V.,*[8] *Peter,*[7] *Nathaniel,*[6] *Nathaniel,*[5] *Nathaniel,*[4] *Daniel,*[3] *Daniel,*[2] *Robert*[1]), b. Jan. 21, 1893; d. July 23, 1924; m. Russell Bachtel, of Kent. Divorced; m. (2) James Fay.

Children (first marriage):

a. Robert E., b. 1918
b. William, b. 1920. Adopted to unknown family.

Children (second marriage):

66. a. Floyd Franklin, b. 1921
b. Laverna Eileen, b. 1923. Adopted by the Clarence Whites of Malvern.

35. LILA[9] CORBETT (*William,*[8] *Peter,*[7] *Nathaniel,*[6] *Nathaniel,*[5] *Nathaniel,*[4] *Daniel,*[3] *Daniel,*[2] *Robert*[1]), b. Oct. 29, 1902; m. Jan. 15, 1921, Joseph Bowen. They reside near Brady Lake.

Children:

a. LUELLA, b. Dec. 25, 1921
b. LOREE, b. Jan. 11, 1925
c. CAROL JEAN, b. Nov. 4, 1942
d. KAREN LEE, b. July 29, 1944

36. HAZEL ALBERTA[9] CORBETT (*Albert,*[8] *Peter,*[7] *Nathaniel,*[6] *Nathaniel,*[5] *Nathaniel,*[4] *Daniel,*[3] *Daniel,*[2] *Robert*[1]), b. July 16, 1903; m. Aug. 10, 1930, Raymond H. Swartz, of Kent, a graduate of Streetsboro High and Kent Normal. She taught school, attended Business College in Akron, and did office work. Mr. Swartz recently sold his interest in a feed store and purchased a farm west of Kent where he is doing scientific farming. Mrs. Swartz has re-entered teaching at Kent as a patriotic service due to the current shortage of teachers.

Children:

a. CLYDE HAROLD, b. Oct. 26, 1932
b. CAROL ALEATH, b. May 11, 1937

37. MARY LUCILLE[9] CORBETT (*Albert,*[8] *Peter,*[7] *Nathaniel,*[6] *Nathaniel,*[5] *Nathaniel,*[4] *Daniel,*[3] *Daniel,*[2] *Robert*[1]), b. Dec. 31, 1908; m. June 4, 1933, Royal Raymond Pierce, son of Ray and Corda (Coit) Pierce, of Streetsboro. He operates a feed mill at Kent. She was graduated from Streetsboro High, had kindergarten training at Oberlin College, and taught at Brimfield and Garrettsville.

Children:

a. EDWIN LEE, b. April 19, 1934
b. GLADYS JANE, b. June 15, 1938
c. GLEN RAYMOND, b. Sept. 13, 1945

38. CORAL ALEATH[9] CORBETT (*Albert,*[8] *Peter,*[7] *Nathaniel,*[6] *Nathaniel,*[5] *Nathaniel,*[4] *Daniel,*[3] *Daniel,*[2] *Robert*[1]), b. Aug. 4, 1911; m. Dec. 31, 1938, John A. Weaver, operator of garage and paint shop at Kent. She is a graduate of Streetsboro High and Kent Normal School. Worked for a dress manufacturing concern in Kent and Cleveland. At present she operates a grocery store on Lake Street in Kent.

Children:

a. LOIS FAY, b. Dec. 25, 1942
b. DONALD ALLEN, b. Jan. 22, 1947

39. FLORENCE LOUISE[9] CORBETT (*Albert,*[8] *Peter,*[7] *Nathaniel,*[6] *Nathaniel,*[5] *Nathaniel,*[4] *Daniel,*[3] *Daniel,*[2] *Robert*[1]), b. Nov. 20, 1918; m. June 13, 1943, the Rev. Frederick A. Norwood, son of

Frederick and Florence (Abbott) Norwood, of Delaware. Rev. Norwood has an A. B. degree from Ohio Wesleyan and studied theology at Yale University. He is a Methodist minister of much promise. At this writing he is a professor of history at Baldwin-Wallace College, Berea. She was graduated from Streetsboro High and Kent State University, and taught at Mantua High School until married.

Child:

1164761

a. Mary Beth, b. Jan. 26, 1945

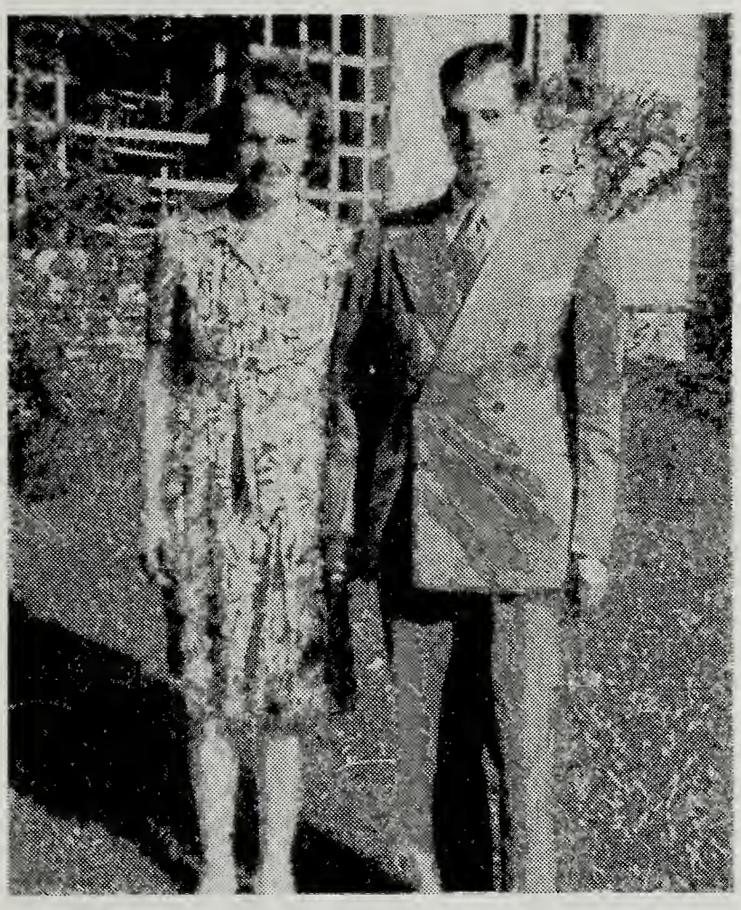

REV. FREDERICK AND FLORENCE NORWOOD

40. Alice Elizabeth[9] Heritage (*Bertha,*[8] *Peter,*[7] *Nathaniel,*[6] *Nathaniel,*[5] *Nathaniel,*[4] *Daniel,*[3] *Daniel,*[2] *Robert*[1]), b. Feb. 24, 1907; m. July 15, 1930, Harold Wayne Short, son of Henry C. and Margaret (Worts) Short, of Newbury, Geauga County, and Shalersville. Mr. Short has a degree from Hiram College and studied law at Akron Law College, while he was principal of Brady Lake and Shalersville High Schools. Since 1942 he has practiced law at Ravenna. Alice is a graduate of Shalersville High and Akron Actual Business College. She did office work in Akron and Kent prior to her marriage.

Children:

a. Wayne Heritage, b. May 24, 1933
b. Sheila Alyce, b. Mar. 7, 1939

41. Gladys Elinor[9] Heritage (*Bertha,*[8] *Peter,*[7] *Nathaniel,*[6] *Nathaniel,*[5] *Nathaniel,*[4] *Daniel,*[3] *Daniel,*[2] *Robert*[1]), b. June 6, 1910; m. July 7, 1932, Pierce "Saul" Sperry, son of Shirl and Pearl Sperry, Middlefield. He is a salesman of products made by The Johnson Rubber Co. She is a graduate of Shalersville High and Akron Actual Business College. She did office work until married.

WEDDING PICTURE
PIERCE AND GLADYS SPERRY

In 1936, Gladys became postmaster at Middlefield, by appointment of President Franklin D. Roosevelt, which office she held for six years with marked ability.

Children:

a. Clarke, b. Apr. 19, 1934
b. Sue, b. July 14, 1941
c. Janet, b. Jan. 29, 1946

CLARK, SUE AND JANET SPERRY

42. Beatrice Irene[9] Heritage (*Bertha,*[8] *Peter,*[7] *Nathaniel,*[6] *Nathaniel,*[5] *Nathaniel,*[4] *Daniel,*[3] *Daniel,*[2] *Robert*[1]), b. Mar. 18, 1912; m. Sept. 4, 1937, Glenn Vaughn Steinfurth, son of Rudolph and Nina Steinfurth, of Mantua. She was graduated from Shalersville High School and for several years operated a beauty parlor at Kent. They reside at Mantua. He is a carpenter.

Child:

a. Judith Kay, b. May 1, 1942

43. Ora Ray[9] Corbett (*Ray,*[8] *Peter,*[7] *Nathaniel,*[6] *Nathaniel,*[5] *Nathaniel,*[4] *Daniel,*[3] *Daniel,*[2] *Robert*[1]), b. Oct. 5, 1905; m. Jan. 23, 1937, Edna Mae Muster, dau. of Robert and Jennie Muster, of Ravenna. He was graduated from Shalersville and Ravenna High Schools and has a B. S. degree from Mt. Union Colege. He was an Alpha Kappa Phi and pitcher on the baseball team in both his junior and senior years. He taught one year at Greentown High School. Since then he has had an executive position with

Hugo Sand and Gravel Co. near Kent. He is also interested in forestry, and has planted several thousand pine seedlings on the Streetsboro Pinnacle land. They reside on Route 44, in Shalersville, in the house built by him before his marriage.

Child:

a. Robert Andrew, b. Aug. 8, 1942

ROBERT ANDREW AND PUPPIES

44. Forrest O.[10] Corbett (*Ray,*[9] *Peter,*[8] *Nathaniel,*[7] *Nathaniel,*[6] *Nathaniel,*[5] *Daniel,*[4] *Daniel,*[3] *Daniel,*[2] *Robert*[1]), b. June 12, 1910; m. July 29, 1946, Kathryn Marie Furcolow, dau. of Attorney and Mrs. M. F. Furcolow, Alliance. She was a navy nurse. He is a graduate of Shalersville and Ravenna High Schools. In 1941 he enlisted in the Army and trained at Camp Wolters and Camp Hood, Texas, and Camp Robinson, Ark., as sergeant in I. R. T. C. program.

He was also at Camp Blanding, Fla., and Van Dorn Field, Miss. In October, 1944, he went across to Italy, where he saw service with the 10th Mountain Inf. Div. in the final drive north of Bologna, across the Po Valley to Lake Garda.

WEDDING PICTURE OF FORREST AND KATHRYN

Later he did M. P. duty at Udine and Trieste. He returned home in October, 1945. They now reside at Canton, where he is imployed in the building trades with Riehl & Corbett.

45. Clyde Bennett[9] Corbett (*Ray,*[8] *Peter,*[7] *Nathaniel,*[6] *Nathaniel,*[5] *Nathaniel,*[4] *Daniel,*[3] *Daniel,*[2] *Robert*[1]), b. Jan. 10, 1919; m. Jan. 10, 1941, Olive Jean Horner, dau. of Oliver and Effie Horner, of Shalersville. He is a graduate of Shalersville and Ravenna Twp. High Schools. He did electrical work for Western Electric Co., and took up farming with his father. He operates his mother's farm, has a full line of modern farm machinery and does much work for other farmers for miles around. He has purchased a small farm on Route 44, south of Shalersville Center, near his paretns' home.

Children:

a. Carrol Jean, b. Jan. 8, 1942
b. Ruth Lee, b. Feb. 19, 1944
c. Ray Oliver, b. Feb. 19, 1945
d. Marie Evangeline, b. Sept. 18, 1946

CLYDE AND OLIVE CORBETT
AT TIME OF MARRIAGE

46. HELEN ESTHER[9] CORBETT (*Watson,*[8] *Peter,*[7] *Nathaniel,*[6] *Nathaniel,*[5] *Nathaniel,*[4] *Daniel,*[3] *Daniel,*[2] *Robert*[1]), b. Apr. 1, 1909; m. June 16, 1928, John Galen Walker, of Ravenna. She was graduated from Shalersville and Ravenna Twp. High Schools; worked as a talented seamstress at the Cleveland Worsted Mills, Ravenna. They recently bought and occupied the Webb-Dorflinger farm in southwest Shalersville.

Children:

a. GALEN EDWARD, b. May 10, 1933
b. KATHLEEN GAYLE, b. April 30, 1947.

47. FLORENCE IRENE[9] CORBETT (*Watson,*[8] *Peter,*[7] *Nathaniel,*[6] *Nathaniel,*[5] *Nathaniel,*[4] *Daniel,*[3] *Daniel,*[2] *Robert*[1]), b. July 15, 1911; m. July 23, 1930, William Clayton Walker (brother of Helen's husband). After graduating from high school she worked at the Worsted Mills in Ravenna. They reside with her parents at the ancestral farm in Shalersville.

Children:

a. DAVID LEROY, b. Aug. 9, 1932. He likes to hunt and operate the tractor with his grandfather. He has a pet raccoon.
b. NORMA LOUISE, b. Nov. 20, 1934.

c. Larry Dean, b. Aug. 14, 1938. He had an attack of poliomyelitis in 1944 but is making a fine recovery.
d. William Clayton, Jr., b. July 13, 1941
e. Lola Irene, b. Aug. 9, 1942
f. Judy Marlene, b. Dec. 30, 1946.

48. Treva Marie[9] Corbett (*Watson,*[8] *Peter,*[7] *Nathaniel,*[6] *Nathaniel,*[5] *Nathaniel,*[4] *Daniel,*[3] *Daniel,*[2] *Robert*[1]), b. May 3, 1913; m. Sept. 29, 1934, Robert Drew Dickinson, of Ravenna. She was graduated from Shalersville High School and worked with her sisters at the worsted mills prior to being married. They recently purchased the Lewis Cook farm in southwest Shalersville.

Children:

a. Roberta Marie, b. Jan. 20, 1938
b. Sandra Sue, b. Sept. 3, 1942

49. Glenn Sanford[9] Lewis (*Bessie,*[8] *Peter,*[7] *Nathaniel,*[6] *Nathaniel,*[5] *Nathaniel,*[4] *Daniel,*[3] *Daniel,*[2] *Robert*[1]), b. June 16, 1903; m. Dec. 19, 1925, Anna O'Niell, dau. of George F. and Mary M. O'Niell, of Ravenna. He is a graduate of Charlestown and Ravenna Twp. High Schools. Resided in Garrettsville and had employment for several years with a rubber manufacturing company. In February, 1946, they purchased a general store and residence at Rootstown where they now reside and operate the store.

Children:

a. Helen Ileen, b. July 22, 1926. Graduate of Garretsville High School. Now a junior at Hiram College, preparing to teach school. m. Rudal Manlove 1/31/47.
b. Dorothy Irene, b. July 2, 1930. Now a junior at Rootstown High School.

DOROTHY [redacted]

HELEN [redacted]

50. Grace Lucille[9] Lewis (*Bessie,*[8] *Peter,*[7] *Nathaniel,*[6] *Nathaniel,*[5] *Nathaniel,*[4] *Daniel,*[3] *Daniel,*[2] *Robert*[1]), b. July 9, 1904; m. Oct. 20, 1923, William Wendell Wackerman, son of Edward and Sadie Wackerman, Cleveland. She was graduated from Charlestown and Ravenna Twp. High Schools. Although living in Charlestown, William commuted from Ravenna to Cleveland where he had employment with a commission house until 1942. With the coming of the U. S. Arsenal they purchased a home at the foot of North Hill in Hiram, and also the Ravenna Paper Box Co., at Ravenna, of which he is the proprietor.

Children:

a. William W., Jr., b. Sept. 23, 1924; d. Mar. 28, 1944. A graduate of Hiram High. Enlisted in U. S. Navy and served in the South Pacific against Japan. He was fatally burned Mar. 10, 1944, when by error, gasoline was allowed to flow from a tank and catch fire on board his ship. He died 18 days later and 28 others also lost their lives. Death came in a Guadalcanal Hospital and he was interred there.

b. Marjorie Jean, b. Oct. 22, 1926; m. Mar. 22, 1947, Richard Hurd of Hiram. Prior to her marriage she was in nurses training at Akron City Hospital. During World War II he served in the Navy in both the Atlantic and Pacific.

c. Josephine Lucille, b. Jan. 18, 1929. Graduate of Hiram High. Now taking a course at Ravenna Business College.

d. Robert Richard, b. July 14, 1933

e. Elizabeth Ann, b. Sept. 16, 1936

f. Katherine Elaine, b. Oct. 4, 1938

g. Donna Louise, b. Nov. 1, 1945

51. Lila Marie[9] Lewis (*Bessie,*[8] *Peter,*[7] *Nathaniel,*[6] *Nathaniel,*[5] *Nathaniel,*[4] *Daniel,*[3] *Daniel,*[2] *Robert*[1]), b. Aug. 2, 1906; m. Sept. 23, 1926, Leslie Jagers, son of Harry and ——— Jagers, of Charlestown. She was graduated from Charlestown and Ravenna Twp. High Schools. They own a good dairy farm in Nelson Twp. on the Garrettsville-Nelson Road, and are interested in the Grange and scientific farming.

Children:

a. Geraldine Viola, b. Aug. 4, 1927. A graduate of Nelson High, now a sophomore at Baldwin-Wallace College.

b. Donald Leroy, b. June 1, 1929. Student at Nelson High.

52. Mildred Elizabeth[9] Lewis (*Bessie,*[8] *Peter,*[7] *Nathaniel,*[6] *Nathaniel,*[5] *Nathaniel,*[4] *Daniel,*[3] *Daniel,*[2] *Robert*[1]), b. May 20, 1915; m. June 21, 1940, Ralph Tate Hollenbeck, son of Ralph E. and Anna Mae Hollenbeck, of Shalersville. After graduation from high school, she worked at the Cleveland Worsted Mills, Ravenna.

Children:

a. Juanita Irene, b. Sept. 4, 1942

b. Sylvia Eileen, b. Apr. 3, 1945

c. Caroline, b. Dec. 24, 1946

53. Lynn Willard[9] Garrison (*Amma,*[8] *Peter,*[7] *Nathaniel,*[6] *Nathaniel,*[5] *Nathaniel,*[4] *Daniel,*[3] *Daniel,*[2] *Robert*[1]), b. Nov. 28, 1920; m. Mar. 9, 1946, Marian Alice Morton, dau. of Russell C. and Ethel (Dickinson) Morton of Haddonfield, N. J. He was graduated from Cuyahoga Falls High and Bliss Electrical School of Washington, D. C. He was enlisted in the Navy and taught radio to students of the Navy at Bliss, for one year. He then studied radar in a Navy school at Washington and helped install radar apparatus on the Battleship Fall River, at Philadelphia, Pa., before the war ended. Currently they reside at Tacoma Park, Md., and he is again an instructor at Bliss Electrical. He intends to complete a course in Electrical Engineering.

Child:

a. Gail Lorraine, b. Nov. 28, 1946

54. Rosemary[9] Garrison (*Amma,*[8] *Peter,*[7] *Nathaniel,*[6] *Nathaniel,*[5] *Nathaniel,*[4] *Daniel,*[3] *Daniel,*[2] *Robert*[1]), b. May 3, 1922; m. July 12, 1941, Arthur Shahan, son of William Dayton and Dicey (Bolyard) Shahan, of Akron. Rosemary's hair is decidedly red and she has a marked resemblance to her maternal grandmother's wedding picture. She was graduated from Cuyahoga Falls High. Her husband served in World War II as an airplane mechanic at Kearney Field, Neb., after training at Keesler Field, Miss. They reside at Cuyahoga Falls where he is employed as a carpenter.

Children:

a. Susan, b. May 17, 1942

b. John Michael, b. May 3, 1946

TENTH GENERATION

55. Mabel M.[10] Corbett (*Cletus,*[9] *Edward,*[8] *Leonard,*[7] *Chiron,*[6] *Nathaniel,*[5] *Nathaniel,*[4] *Daniel,*[3] *Daniel,*[2] *Robert*[1]), b. July 10, 1897; m. Oct. 25, 1913, Herbert Hoffaker, of Newton Falls. They reside on the Cletus Corbett farm near Newton Falls.

Children:

67. a. Iva, b. 1914
68. b. Marie, b. 1917
69. c. Irene, b. 1919
70. d. Helen, b. 1923
    e. Mary Lou, b. Feb. 28, 1929. She was graduated this year from Newton Falls High, and makes a fine picture on a horse.

56. Elsie Elizabeth[10] Corbett (*Stow,*[9] *Edward,*[8] *Leonard,*[7] *Chiron,*[6] *Nathaniel,*[5] *Nathaniel,*[4] *Daniel,*[3] *Daniel,*[2] *Robert*[1]), b. Aug. 17, 1894; m. Nov. 13, 1913, William H. Williams, of Palmyra. They reside on an attractive farm three miles south of Palmyra Center.

Children:

71. a. William C., born 1918
    b. Wilbur George, b. Nov. 28, 1927; m. Sept. 21, 1946, Pauline Behon, of Diamond.

57. Glenn F.[10] Corbett (*Stow,*[9] *Edward,*[8] *Leonard,*[7] *Chiron,*[6] *Nathaniel,*[5] *Nathaniel,*[4] *Daniel,*[3] *Daniel,*[2] *Robert*[1]), b. Aug. 23, 1897; m. Nov. 3, 1921, Ardena Stull. They reside at Sharpsville, Pa., and he manages a hardware store at Sharon, Pa.

Child:

a. Fred H., b. Aug. 10, 1927. At present in U. S. Coast Guard service.

58. Clifford W.[10] Corbett (*Stow,*[9] *Edward,*[8] *Leonard,*[7] *Chiron,*[6] *Nathaniel,*[5] *Nathaniel,*[4] *Daniel,*[3] *Daniel,*[2] *Robert*[1]), b. Sept. 2, 1909; m. Betty Michael. Divorced. At present he lives and works in Akron.

Child:

a. Zama, b. Jan. 31, 1930. She lives with her mother at Brimfield and attends high school at Kent.

59. RUTHEA[10] CORBETT (*Stow,[9] Edward,[8] Leonard,[7] Chiron,[6] Nathaniel,[5] Nathaniel,[4] Daniel,[3] Daniel,[2] Robert[1]*), b. July 16, 1912; m. July 18, 1933, Robert Stull. They reside at Sharpsville, Pa., where he is proprietor of a repair garage.

Children:

a. JEAN, b. Oct. 4, 1934
b. JAMES, b. Mar. 24, 1937

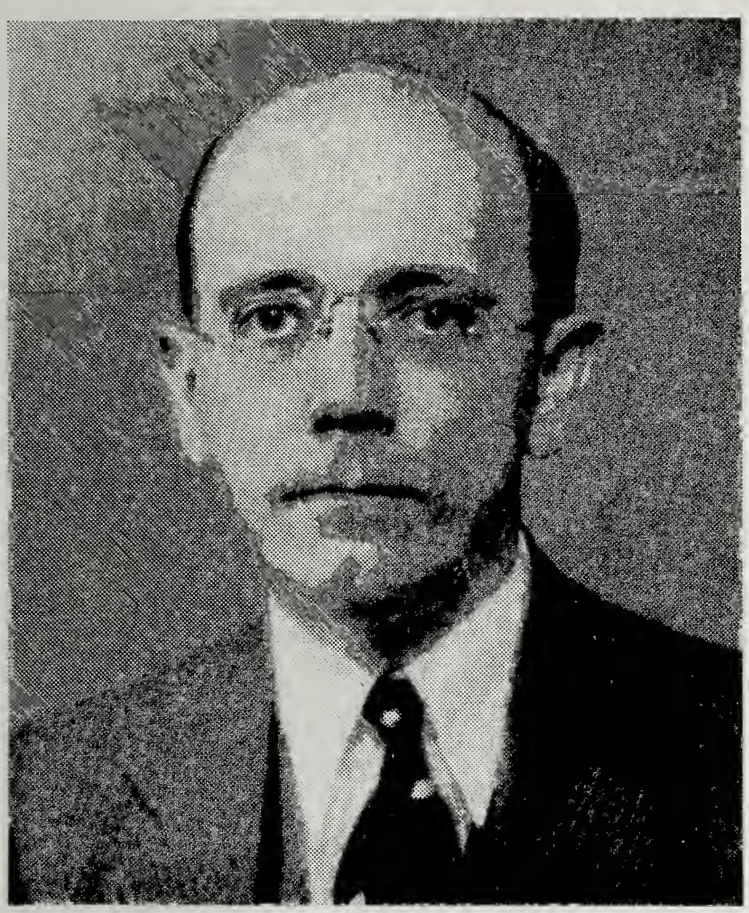

HENRY J. ROBISON

60. HENRY J.[10] ROBISON (*Warren,[9] Ellen,[8] Leonard,[7] Chiron,[6] Nathaniel,[5] Nathaniel,[4] Daniel,[3] Daniel,[2] Robert[1]*), b. Sept. 27, 1894; m. Sept. 15, 1923, Verna Adele White, dau. of Catherine White of Cleveland. He is a graduate of Mantua High School and Kent State Normal. He was Judge of the Probate Court of Portage Co. from 1923 to 1930. Since then he has been Chief of Division of Social Administration for the State of Ohio and resides at Columbus.

Child:

a. CAROLYN ADELE, b. Apr. 18, 1926. She is now a sophomore at Ohio State University.

61. CLARENCE W.[10] INGLEDO (*Lottie,[9] Waldo,[8] Leonard,[7] Chiron,[6] Nathaniel,[5] Nathaniel,[4] Daniel,[3] Daniel,[2] Robert[1]*), b. June 21, 1908; m. 1930, Norma Bohecker, of North Benton. They reside at Deerfield Center.

Child:

a. WANDA LEE, b. Apr. 22, 1934

62. EDNA MAE[10] INGLEDO (*Lottie,[9] Waldo,[8] Leonard,[7] Chiron,[6] Nathaniel,[5] Nathaniel,[4] Daniel,[3] Daniel,[2] Robert[1]*), b. May 8, 1910;

m. Russel Shearer, of Aliance; divorced. She now lives with her parents and does nursing.

Children:

a. Beverly Mae, b. Aug. 8, 1938
b. Joyce June, b. Dec. 17, 1940

63. Anita Doris[10] Ingledo (*Lottie,[9] Waldo,[8] Leonard,[7] Chiron,[6] Nathaniel,[5] Nathaniel,[4] Daniel,[3] Daniel,[2] Robert[1]*), b. Apr. 2, 1921; m. 1940, Robert Malmsberry, son of John and Hattie Malmsberry, of North Benton.

Child:

a. Rebecca Mae, b. July 10, 1945

64. Eleanore May[10] Furgerson (*Walter,[9] Effie,[8] Peter,[7] Nathaniel,[6] Nathaniel,[5] Nathaniel,[4] Daniel,[3] Daniel,[2] Robert[1]*), b. Dec. 30, 1913; m. John Bennett, Jr. They reside near Mantua.

Children:

a. Maxine, b. July 25, 1934
b. Barbara, b. June 3, 1938

65. Audrey Mae[10] Furgerson (*William,[9] Effie,[8] Peter,[7] Nathaniel,[6] Nathaniel,[5] Nathaniel,[4] Daniel,[3] Daniel,[2]* Robert[1]), b. May 5, 1922; m. Oct., 1938, Raymond Ahrens, son of Otto and Viola (Roosa) Ahrens, of Shalersville.

Children:

a. Jerry, b. Jan. 23, 1940
b. Susan, b. Dec. 25, 1943

66. Floyd Franklin[10] Fay (*Edith,[9] Ella,[8] Peter,[7] Nathaniel,[6] Nathaniel,[5] Nathaniel,[4] Daniel,[3] Daniel,[2] Robert[1]*), b. Nov. 7, 1921; m. May 2, 1943, Eileen Quinlan, dau. of Thomas and Beatrice Quinlan, of Barberton. He was raised by his aunt, Ethel Lawver Cook. He is a long distance truck operator. They reside near Ravenna.

Child:

a. Mary Elizabeth, b. May 1, 1944

ELEVENTH GENERATION

67. Iva[11] Hoffaker (*Mabel,[10] Cletus,[9] Edward,[8] Leonard,[7] Chiron,[6] Nathaniel,[5] Nathaniel,[4] Daniel,[3] Daniel,[2] Robert[1]*), b. Dec.

17, 1914; m. June 14, 1933, Russell Kuntz, son of Geo. and Luella (Kennedy) Kuntz. They reside at R. 1, Newton Falls.

Child:

a. JUDITH ANN,[12] b. June 5, 1941

68. MARIE[11] HOFFAKER (dau. of Mabel and Herbert), b. Oct. 27, 1917; m. Nov. 11, 1936, Matthew Cariglio, son of George and Antionette Coriglio. Their residence is on R. 1, Newton Falls.

Children:

a. ANTIONETTE MARIE,[12] b. Sept. 18, 1938
b. GEORGE MATTHEW,[12] b. July 12, 1939

69. IRENE[11] HOFFAKER (dau. of Mabel and Herbert), b. Oct. 10, 1919; m. Mar. 30, 1937, Ralph Fear, son of Fred and Elsie (Neff) Fear, of Streetsboro. They reside at Freedom Sta.

Children:

a. CAROL ANN,[12] b. June 23, 1938
b. BONNIE LOU,[12] b. May 13, 1944

70. HELEN[11] HOFFAKER (dau. of Mabel and Herbert), b. Oct. 30, 1923; m. Sept. 16, 1939, James Lewis, son of James W. and Elsie Lewis. They live at 51 Bridge St., Newton Falls. Mr. Lewis was in the armed services from March 12, 1945 to April 17, 1946. He trained at Camp Wolters, Texas, and in Medical Corps at Walla Walla and San Francisco Hospitals with rank of Corporal.

Children:

a. SANDRA JEAN,[12] b. April 10, 1941
b. JAMES F., JR.,[12] b. Dec. 10, 1942
c. CHERYL ANN,[12] b. Nov. 10, 1946

71. WILLIAM C.[11] WILLIAMS (*Elsie,*[10] *Stow,*[9] *Edward,*[8] *Leonard,*[7] *Chiron,*[6] *Nathaniel,*[5] *Nathaniel,*[4] *Daniel,*[3], *Daniel,*[2] *Robert*[1]). b. Oct. 3, 1918; m. May 24, 1941, Evelyn Wise. He served in South Pacific Armored Division of the Army from 1941 to 1946.

Child:

a. NANCY LEE,[12] b. Sept. 22, 1942

RECORD HERE YOUR FAMILY'S

BIRTHS

THE INSTITUTE OF AMERICAN GENEALOGY
602 South Dearborn Street
Chicago 5, Illinois

RECORD HERE YOUR FAMILY'S
MARRIAGES

THE INSTITUTE OF GENEALOGY
407 South Dearborn Street
Chicago 5, Illinois

RECORD HERE YOUR FAMILY'S
DEATHS

#836

289

THE INSTITUTE OF [illegible]
407 South Dearborn Street
Chicago 5, Illinois